

- TRACT 1 - MRS. ISAAC H. FORRESTER
- " 2 - H. H. FORRESTER
- " 3 - SUSAN F. RUCKER
- " 4 - S. M. FORRESTER
- " 5 - H. H. FORRESTER

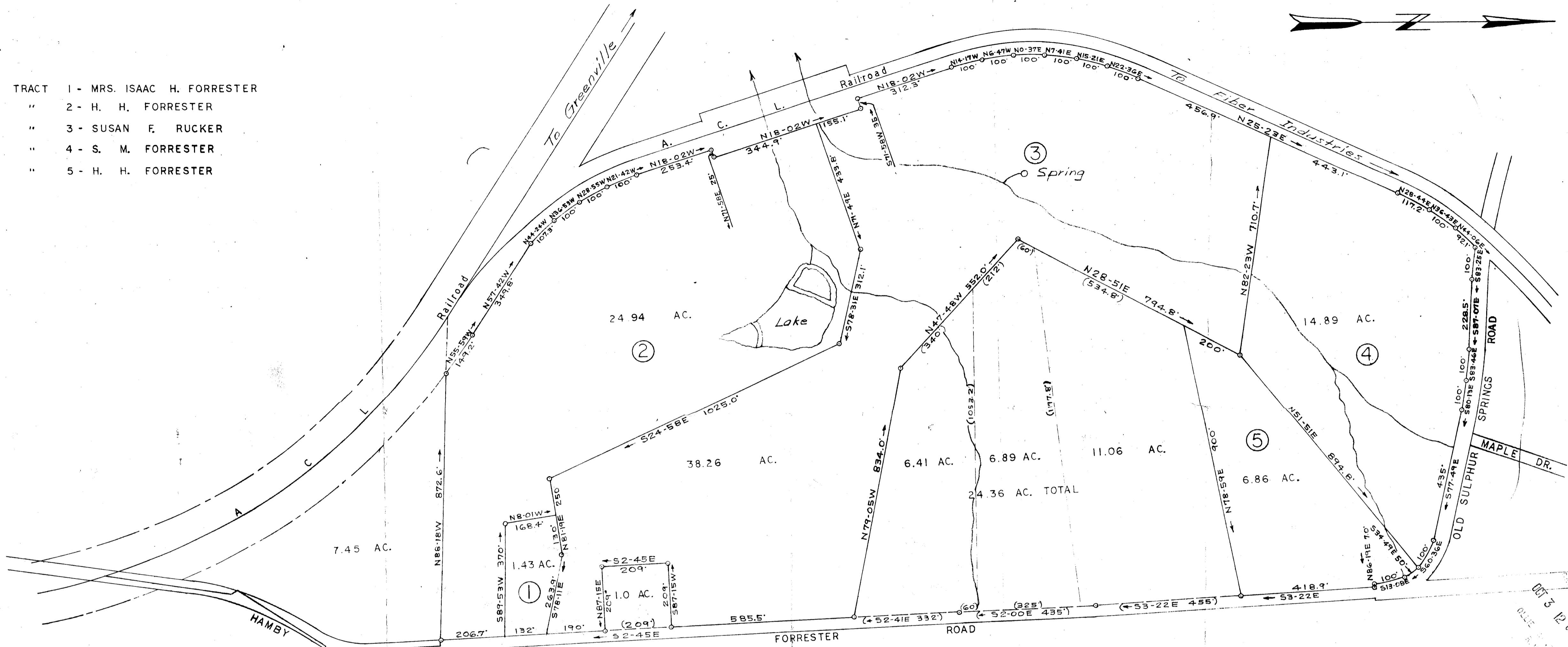

36

T.T.T-35
\$9.00
8315

THIS IS NOT A SUBDIVISION OF LAND. ALL PARCELS SHOWN ARE INCLUDED IN AN ESTATE WHICH HAS NOT BEEN DESCRIBED BY DEED OR PLAT, AND NO NEW ROADS ARE INVOLVED.

Anthony S. Baeta
Director
Greenville County Planning
Commission

PLAT OF
ISAAC H. FORRESTER EST.
GREENVILLE CO. S. C.

Scale 1" = 200' August 1968
T. H. Walker Jr. Reg. L. S. 3182
300 Maple Dr. Mauldin, S. C.

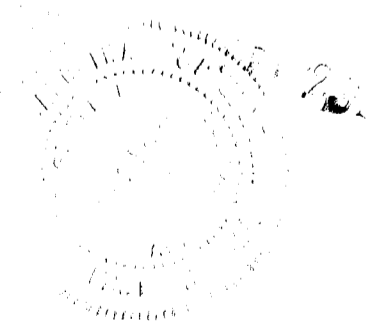

OCT 3 - 1968

OCT 3 12 00 PM 1968
CLERK OF COURTS
GREENVILLE, S.C.

Note. Iron Pins at all corners.

#8315 Filed This 3 day of Oct. 19 68
And Recorded in Vol. T.T.T. Page 35 at 12:00 P.
Oliver J. Jamison
Register Mesne Conveyance Greenville County, S. C.